ST. JOHN'S WOOD PARK, LONDON

£1,500 PW

MAYFAIR SQUARE

1 Mayfair Place, London W1J 8AJ, United Kingdom

+44 (0)207 184 9888 | info@mayfairsquare.co.uk | www.mayfairsquare.co.uk

ST. JOHN'S WOOD PARK, LONDON

£1,500 PW

PROPERTY DESCRIPTION

Stunning Penthouse Apartment Moments from Regent's Park.

This beautifully presented three-bedroom penthouse apartment is located in St John's Wood and offers exceptional living space with fantastic panoramic views across the London skyline.

The property features a spacious reception room, ideal for both relaxing and entertaining, alongside a stylish open-plan fully fitted kitchen designed to a high specification. The apartment comprises three well-proportioned bedrooms and three modern bathrooms, providing both comfort and privacy. A guest cloakroom adds further convenience for visitors.
Interior designed throughout, the apartment has been meticulously maintained and finished to an excellent standard, creating a sophisticated and contemporary living environment.

Residents benefit from 24-hour porterage, ensuring both security and convenience, making this an ideal home in one of London's most desirable neighbourhoods, close to St John's Wood High Street and Regent's Park.

Living in St John's Wood
St John's Wood offers a rare village-like atmosphere in the heart of London, making it popular with families, professionals and international residents. The area is known for its leafy streets, elegant homes and relaxed yet central location.
It is home to iconic landmarks including Lord's Cricket Ground and Abbey Road Studios, where artists such as The Beatles and Pink Floyd recorded some of their most famous music.
At the centre of the neighbourhood is St John's Wood High Street, offering a wide selection of boutiques, cafés, restaurants and specialist food shops.
Residents also enjoy easy access to the beautiful Regent's Park, which features the renowned Queen Mary's Gardens, the Open Air Theatre, and ZSL London Zoo.
The area is particularly popular with families due to its excellent education options, including The American School in London and a number of highly regarded independent and state schools nearby.
With excellent transport connections and a strong community feel, St John's Wood remains one of London's most desirable residential neighbourhoods.

MAYFAIR SQUARE

1 Mayfair Place, London W1J 8AJ, United Kingdom

+44 (0)207 184 9888 | info@mayfairsquare.co.uk | www.mayfairsquare.co.uk

ST. JOHN'S WOOD PARK, LONDON

£1,500 PW

MAYFAIR SQUARE

1 Mayfair Place, London W1J 8AJ, United Kingdom

+44 (0)207 184 9888 | info@mayfairsquare.co.uk | www.mayfairsquare.co.uk

MAYFAIR SQUARE

1 Mayfair Place, London W1J 8AJ, United Kingdom

+44 (0)207 184 9888 | info@mayfairsquare.co.uk | www.mayfairsquare.co.uk

MAYFAIR SQUARE

1 Mayfair Place, London W1J 8AJ, United Kingdom

+44 (0)207 184 9888 | info@mayfairsquare.co.uk | www.mayfairsquare.co.uk

1008 BOYDELL COURT

Approximate Gross Internal Area 1118 sq ft / 104 sq m

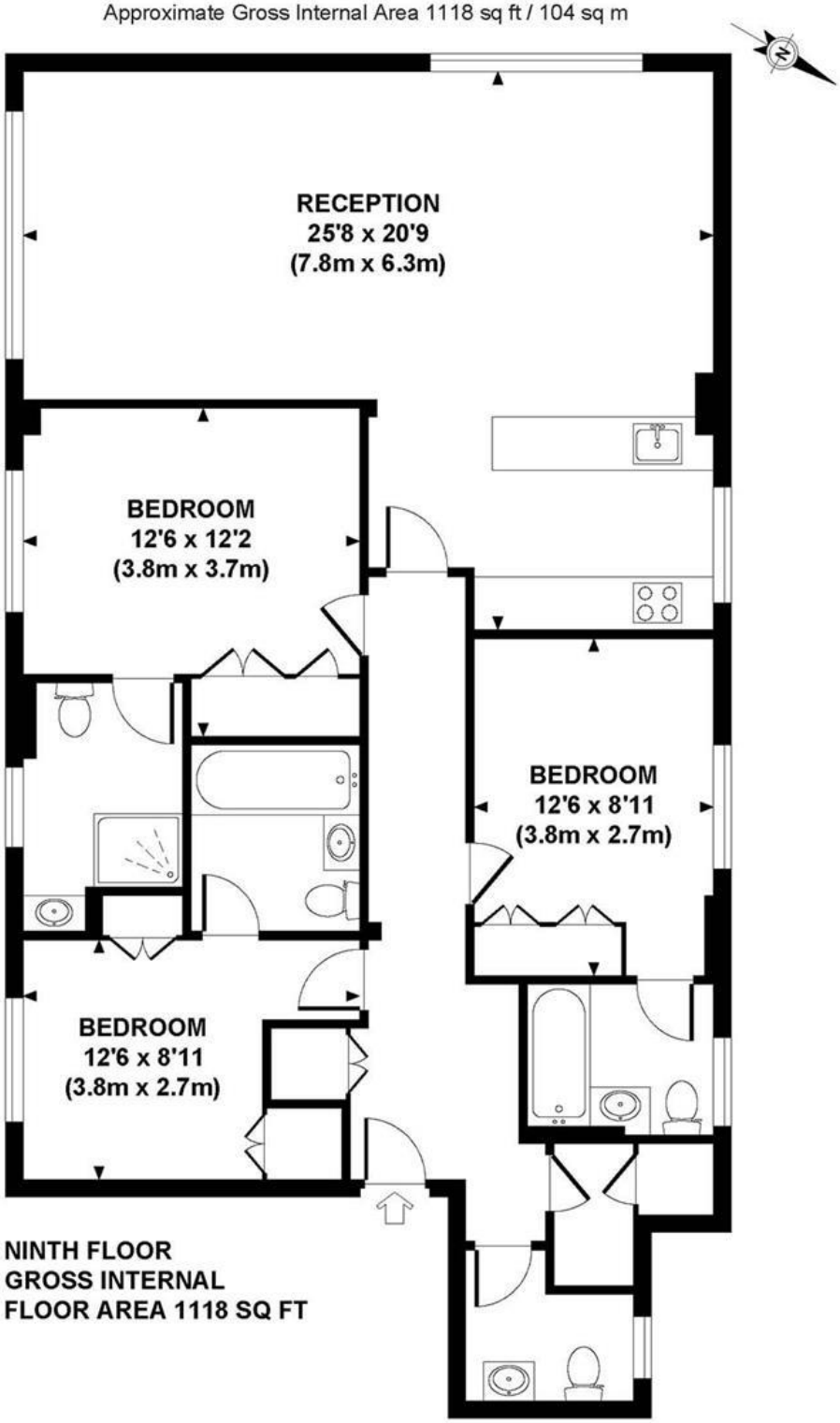

Although every attempt has been made to ensure accuracy, all measurements are approximate.
The floor plan's for illustrative purposes only and not to scale. Measured in accordance to RICS standards.
DE-PHOTOGRAPHY.NET

MAYFAIR SQUARE

1 Mayfair Place, London W1J 8AJ, United Kingdom

+44 (0)207 184 9888 | info@mayfairsquare.co.uk | www.mayfairsquare.co.uk

ST. JOHN'S WOOD PARK, LONDON

£1,500 PW

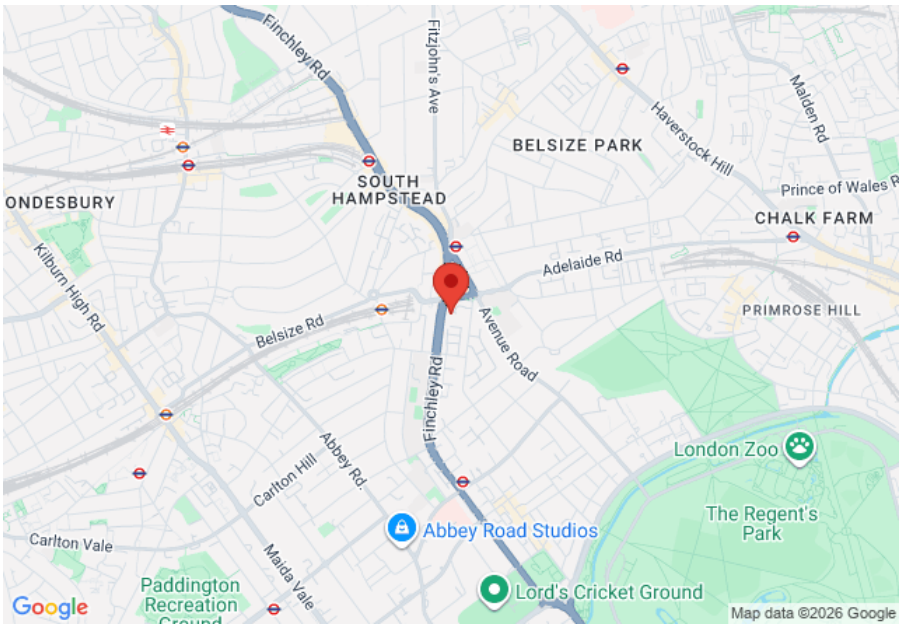

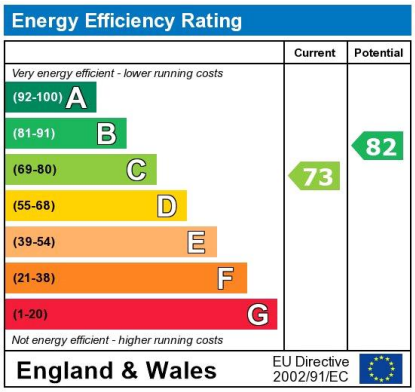

The energy efficiency rating is a measure of the overall efficiency of a home. The higher the rating the more energy efficient the home is and the lower the fuel bills will be.

MAYFAIR SQUARE

1 Mayfair Place, London W1J 8AJ, United Kingdom

+44 (0)207 184 9888 | info@mayfairsquare.co.uk | www.mayfairsquare.co.uk

ST. JOHN'S WOOD PARK, LONDON
£1,500 PW

FOR MORE INFORMATION PLEASE CONTACT US

Important Notice:

Particulars: These particulars are not an offer or contract, nor part of one. You should not rely on statements by Mayfair Square in the particulars or by word of mouth or in writing ("information") as being factually accurate about the property, its condition or its value. Neither Mayfair Square nor any joint agent has any authority to make any representations about the property, and accordingly any information given is entirely without responsibility on the part of the agents, seller(s), lessor(s) or landlord(s).

Any areas, measurements or distances are approximate. The text, photographs and plans are for guidance only and are not necessarily comprehensive. Regulations etc: Any reference to alterations to, or use of, any part of the property does not mean that any necessary planning, building regulations or other consent has been obtained. A buyer or lessee must find out by inspection or in other ways that these matters have been properly dealt with and that all information is correct.

MAYFAIR SQUARE

1 Mayfair Place, London W1J 8AJ, United Kingdom

+44 (0)207 184 9888 | info@mayfairsquare.co.uk | www.mayfairsquare.co.uk